Email :
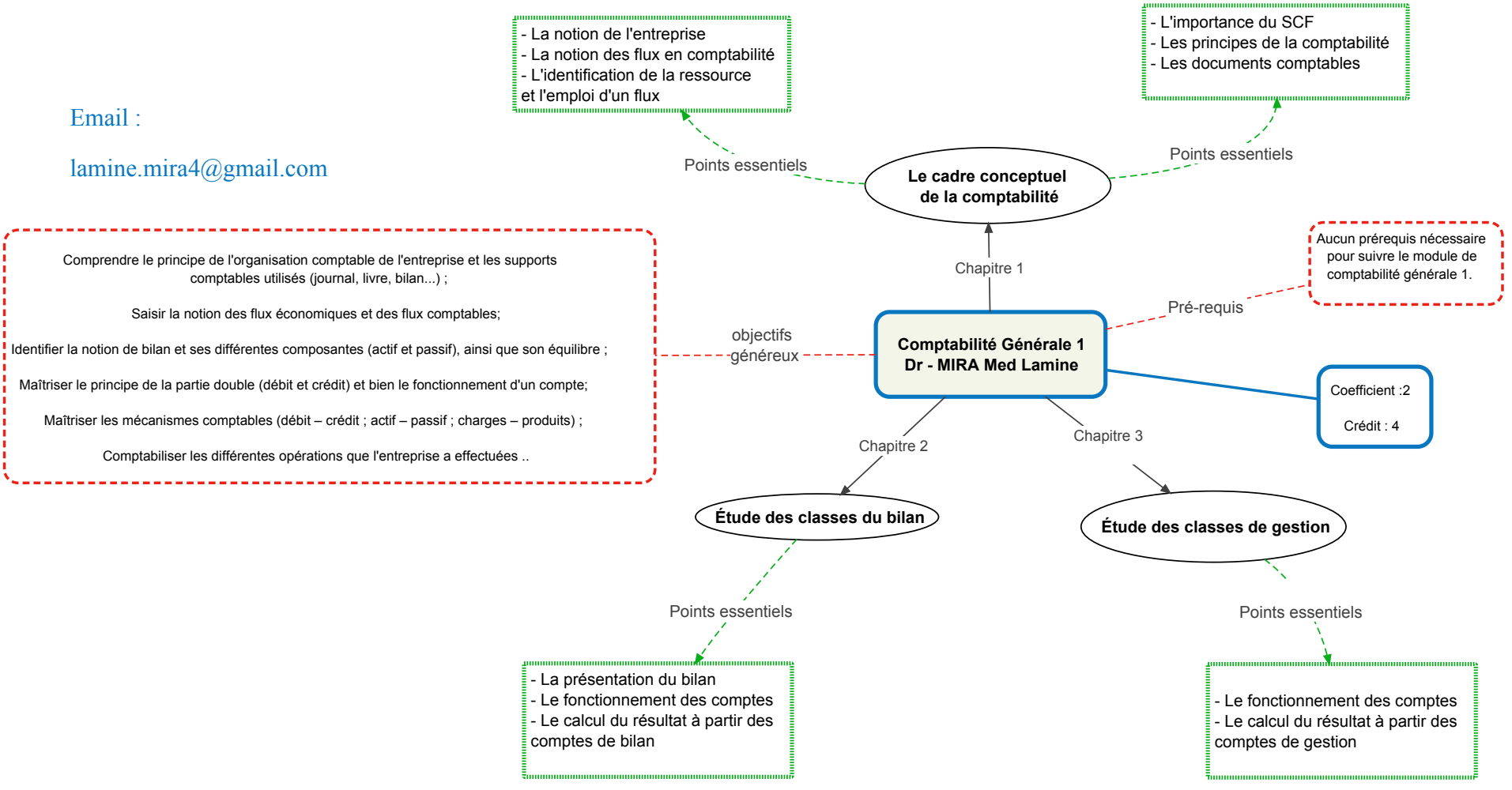
lamine.mira4@gmail.com